

BANQUET & DANCE PROGRAM

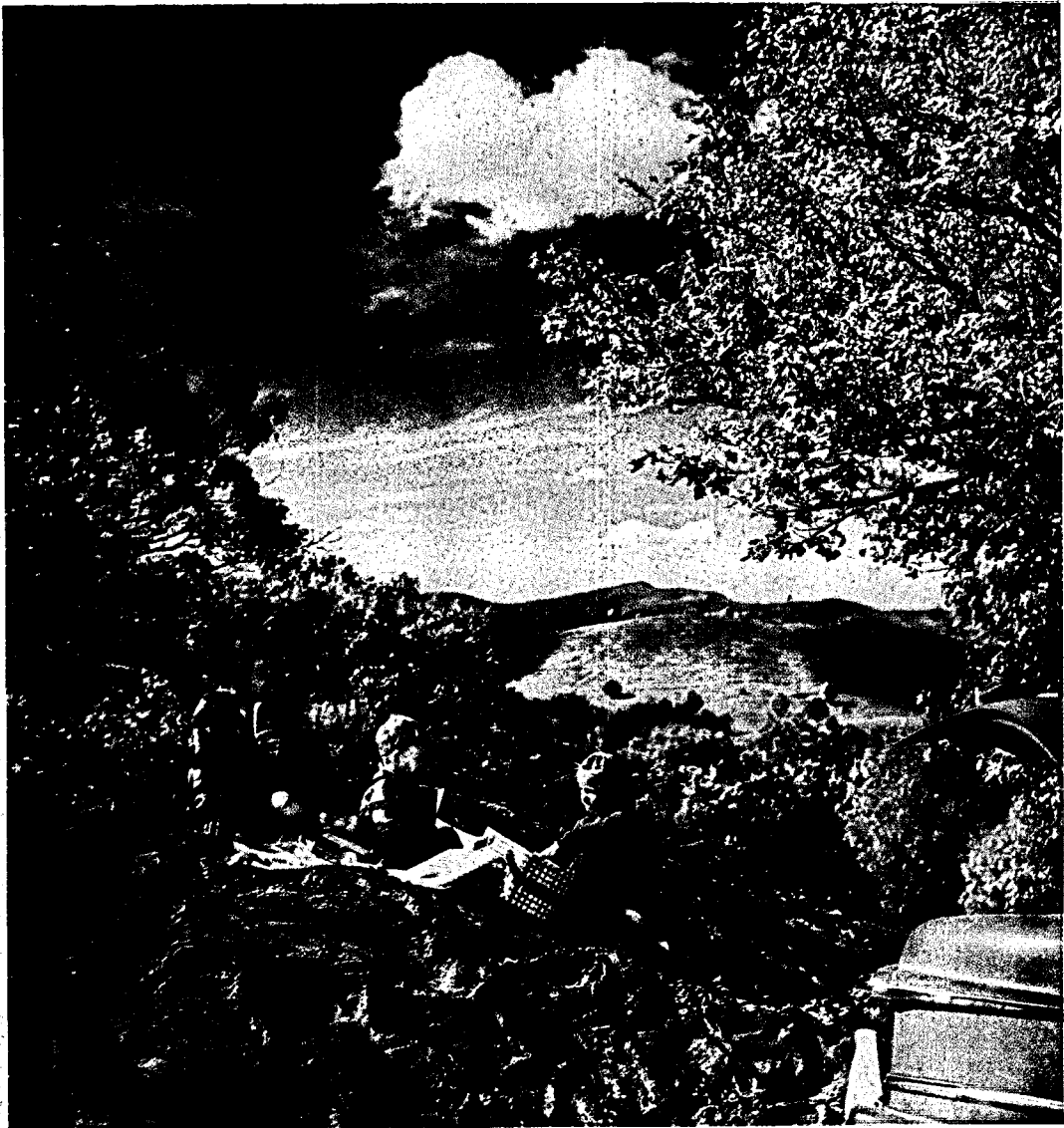

North Carolina News Bureau

Ektachrome by Sebastian Sommer

Autumn color is gorgeous in Western North Carolina's mountain vacationland where the Blue Ridge Parkway soars a mile high on its way to the Great Smoky Mountains National Park

Friday Evening, October 10, 1952

North Carolina Public Health Association

Forty-First Annual Meeting

Fourth General Session

MUNICIPAL AUDITORIUM, ASHEVILLE, NORTH CAROLINA

MENU

BANQUET

Half Grapefruit Supreme

Roast Sirloin of Beef*

Sauted Mushrooms

Dutchess Potatoes, Parmesan

New Green Beans

Chef's Salad, French Dressing

Assorted Dinner Rolls

Coffee

Meringue Glace

*Broiled Filet of Sole served if desired.

This banquet is served in the Asheville Auditorium through the cooperation of the Managements of the Battery Park and George Vanderbilt Hotels.

PROGRAM

Presiding.....Dr. John J. Wright,
President, North Carolina Public Health Association

Invocation.

Presentation of Distinguished Visitors and Guests

Presentation of the Past Presidents' Table

Announcement and Presentation of the Association Awards

An Expression of Appreciation from the Association.....Mrs. Louise P. East
Vice-President, North Carolina Public Health Association

Introduction of Guest Speaker.....Professor Herbert Wadopian

Lecture on The Human Anatomy.....Dr. M. Stale Taler

Presentation of Door Prizes

DANCE

Music by.....Land of the Sky "Melody Makers"

FLOOR SHOW

For Your Entertainment.....The Marguerite Hyatt School of the Dance

Intermission

DANCE

1:00 a. m....."Good Night Ladies"

Formal dress optional

ACKNOWLEDGEMENTS

Our Sincere Appreciation to:

ARRANGEMENTS COMMITTEE:

Mr. William A. Broadway, General Chairman
Mr. R. W. Brown
Mr. Nat T. Clark
Mrs. Mary Louise Clay
Miss Ida Reid Cohen

Mr. C. C. Demaree
Mrs. Louise P. East
Mrs. Maude Morgan
Miss Clara Schwager
Miss Maxine Shafer

COMMITTEE ADVISORS:

Dr. J. W. R. Norton
Dr. John J. Wright
Dr. Margery J. Lord
Dr. H. C. Whims
Mr. J. M. Jarrett

SUBCOMMITTEES:

PUBLIC RELATIONS:

Miss Maxine Shafer, Chairman
Mrs. Mary Louise Clay, Co-Chairman
Mr. Charles Clark
Miss Alida Lacasse
Miss Elizabeth Lovell

REGISTRATION:

Miss Rose McFee, Chairman
Mrs. Louise Woodward Bell
Miss Arbuna Bryan
Miss Kathleen Cundiff
Mrs. Anne Mercer
Mrs. Dorothy McMillan
Mrs. Faye Reeves
Mrs. Bonnie Roush

HOUSING:

Mr. Nat T. Clark, Chairman
Mrs. Esta Crawford
Mr. Edward Kilpatrick
Mrs. Ruth Martin

BANQUET, LUNCHEONS, BREAKFASTS:

Miss Ida Reid Cohen, Chairman
Mrs. Estelle Cole
Miss Caroline Hawkins
Mr. Paul Lyda
Miss Ruby Reister

ENTERTAINMENT:

Mr. Charles D. Williams, Chairman
Dr. Catherine Carr, Co-Chairman
Mr. N. L. Dudley, Jr.

INFORMATION AND HOSPITALITY:

Miss Mae McFee, Chairman
Mr. Lee Hollar, Co-Chairman
Mrs. Lois Barger

POLICE AND WRECKING:

Mr. F. A. Nelon, Chairman
Mr. Joseph Ameen
Mr. Charles Cox
Mr. Charles Ledford

DECORATIONS:

Mrs. Maude Morgan, Chairman
Mrs. Betty Bridges
Mr. Allen DeBruhl
Miss Aileene Hamilton
Mrs. Ruth Martin
Mrs. Mildred Miller
Miss Virginia Sevier
Mrs. Bonita Stockton

DISPLAYS AND EXHIBITS:

Mr. R. W. Brown, Chairman
Mr. C. C. Demaree, Co-Chairman

ADVERTISING AND PRINTING:

Mr. H. O. Bealmear, Chairman
Mr. R. W. Brown
Mr. J. S. Canady
Mr. Lee Hollar
Mr. Walter C. Lackey
Mr. F. A. Nelon
Mr. Charles D. Williams

The Battery Park and George Vanderbilt Hotels for furnishing the cuisine; the Stephens Press for assembling this beautiful souvenir program; the City of Asheville for the use of its Municipal Auditorium; the Asheville Chamber of Commerce; our advertisers and exhibitors; the Asheville Citizen-Times; our program participants of both general and sectional sessions; the Officers of the Association; our visitors and guests, and all who helped to make this Convention and this program possible.